



Your FIRST PLACE for AWARDS®

Mail orders to:
1170 East Main Road
Portsmouth, RI 02871
Tel: 800-556-2440 or 401-682-2000
Fax 800-292-7377 or 401-682-2329
info@hodgesbadge.com
www.hodgesbadge.com

Please include Key Code

(Keycode can be found on the back of the catalog)

Has your organization ordered for this event before?

Yes ___ No ___

Today's date ___/___/___

Event date ___/___/___

Allow 3 - 4 weeks for delivery. We are busiest during the months of May and June and may need up to 6 weeks to produce your order.

SHIPPING, HANDLING & PACKING CHARGES

(Delivery Monday - Friday)

Table with 4 columns: Rate, 48, 2nd Day, Next Day Air. Rows include 'For total order' and 'Less than 25.00'.

We ship using UPS delivery services. Once a package is turned over to UPS, UPS terms and conditions of delivery apply to your order. UPS requires a complete, valid street address for delivery.

All UPS shipments to Canada are subject to brokerage fees and are the responsibility of our customers. UPS will collect these additional fees directly from the customer.

Billing Information (Please Print)

Bill to (Club/Org name) _____

P.O.# _____ (Please include a signed P.O. with your order. A purchase order is not a pre-payment.)

C/O _____

Title _____

Street & Number _____

City _____

State _____ Zip _____

Daytime Phone: (____) _____ - _____

Cell/Emergency Phone: (____) _____ - _____

Fax (if available): (____) _____ - _____

E-mail: _____

Shipping Address (Please Print)

Name of Organization _____

Person Placing Order _____

Street Address (no PO Box please) _____

City _____

State _____ Zip _____

Daytime Phone: (____) _____ - _____

Cell/Emergency Phone: (____) _____ - _____

Fax (if available): (____) _____ - _____

E-mail: _____

Total Section A _____

Total Section B _____

Total Section C _____

Total Section D _____

Total Section E _____

Total Section F _____

*Winter Sale - Take 10% OFF credit card orders placed Dec. 1st - Feb. 15th. Credit cards are charged immediately as prepayment. Discount off merchandise total only. Not applicable on orders needed in less than 7 working days. Discount cannot be used in conjunction with any other offers and cannot be applied to any previously placed orders.

Custom Die Charge (\$40) _____ (if applicable)

TOTAL MERCHANDISE _____ Includes all sections plus \$40.00 die charge. (additional charges may apply)

Winter Sale Discount* _____ Based on total merchandise

Premium Processing Fee _____ if applicable

Based on total merchandise

SUBTOTAL _____

Tax Exempt # _____ (include exemption certificate)

or sales tax if applicable _____

RI 7%, MO 8.35% Based on subtotal Hodges collects and remits sales tax only in RI and MO. Changes in state and national law may require us to collect taxes, or notify taxing authorities of your purchases. Notification of any changes will be updated on our website.

Shipping Charges _____

Based on total merchandise

TOTAL AMOUNT _____

SECTION A - Banners, Decals, Specialty Awards, Plaques, Frames, Silver, Trophies & Gifts

Items may ship separately. Additional shipping charges may apply.

Table with 10 columns: Style #, Quantity, Print Color, Design Color, Position, Figurine, Column Color, Base Color, Trim, Year.

All engraving submissions must be typed, proof read and emailed to info@hodgesbadge.com (no faxes please). Additional charges may apply.

TOTAL QUANTITY _____ PRICE EACH _____ SUBTOTAL _____ TOTAL SECTION A _____

*WINTER DISCOUNT 10% DISCOUNT ON ALL CREDIT CARD OR PREPAID ORDERS PLACED BETWEEN DECEMBER 1 AND FEBRUARY 15. Credit cards are charged immediately as prepayment. Discount off merchandise total only. Not applicable on orders needed in less than 7 working days. Discount cannot be used in conjunction with any other offers and cannot be applied to any previously placed orders. Minimums may apply.

We reserve the right to change prices without notice.

Mon - Fri 8am to 6pm EST

Order Toll Free 800-556-2440

www.hodgesbadge.com

Fax 800-292-7377 or 401-682-2329



SECTION B - CUSTOM/STOCK FLAT RIBBONS, ROLLS & REPLACEMENT STREAMERS

Organization Name _____

Style #	Quantity	Placing Complete only if place is printed (FIRST, SECOND, THIRD...)	Ribbon Color

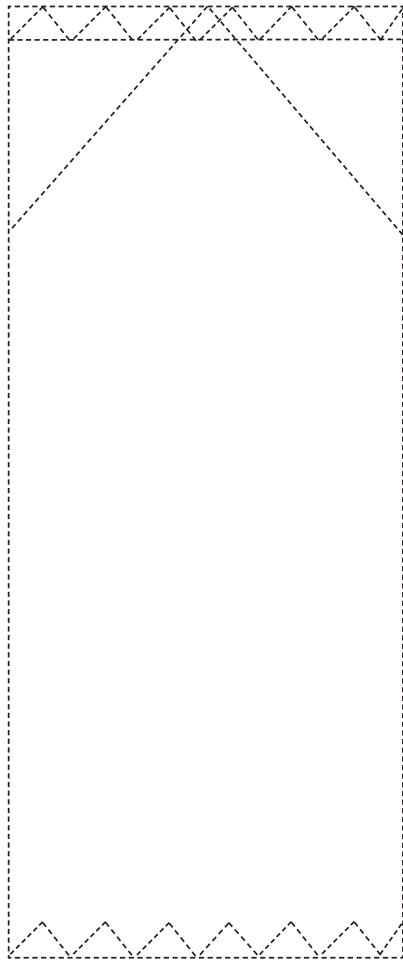

Record Card Style _____

Please check selection for gold bordered ribbons
 Horse & Rider Snaffle Bit
 Stripes Paw Print
 Swimmer 4-H Emblem (Green only)

Print color (other than Gold)

TOTAL QUANTITY _____
 PRICE EACH \$ _____

SUBTOTAL _____
 TOTAL SECTION B _____

Please sketch a picture of the first ribbon listed. Refer to stock designs by number.

SECTION C - SASHES AND MEDALS

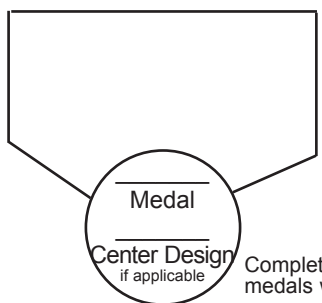

Complete this sketch for medals with drape ribbons.

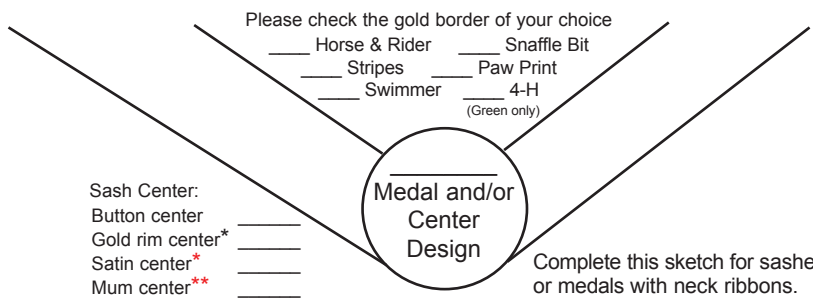

Complete this sketch for sashes or medals with neck ribbons.

Please check the gold border of your choice
 Horse & Rider Snaffle Bit
 Stripes Paw Print
 Swimmer 4-H
 (Green only)

Sash Center:
 Button center _____
 Gold rim center* _____
 Satin center** _____
 Mum center** _____

Style #	Quantity	Placing/Title Complete only if place is printed	Ribbon Color	Print Color on Ribbon	Medal and/or Center Design	Medal Finish and/or Color of Design

TOTAL QUANTITY _____
 PRICE EACH \$ _____

SUBTOTAL _____
 TOTAL SECTION C _____

**\$10.00 set-up for <25 rosettes with custom design.
 *Additional charge is .15¢ per satin center.
 **Additional charge is \$2.25 per mum center

Additional charges may apply.

F: 800-292-7377 or 401-682-2329



SECTION D - CUSTOM PRINTED AND STOCK ROSETTES

Organization Name _____

Style #	Quantity	Placing/Division/Title <small>Complete only if place is printed</small>	Ribbon Color	Streamer Length	Print Color on Ribbon	Center Type <small>(Button, Satin or Rim)</small>	Center Design

TOTAL QUANTITY _____

SUBTOTAL _____

PRICE EACH \$ _____

TOTAL SECTION D _____

Please complete a sketch of the first rosette listed above

Select a stock design
by number or your
custom logo

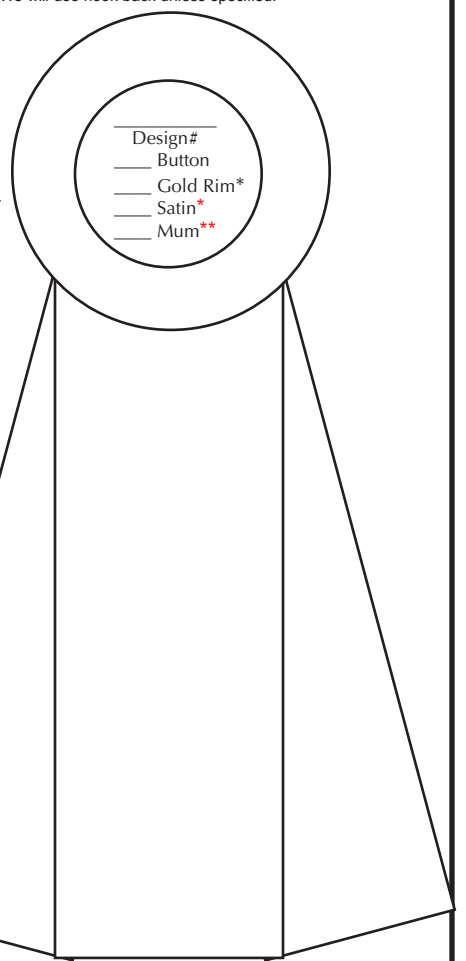
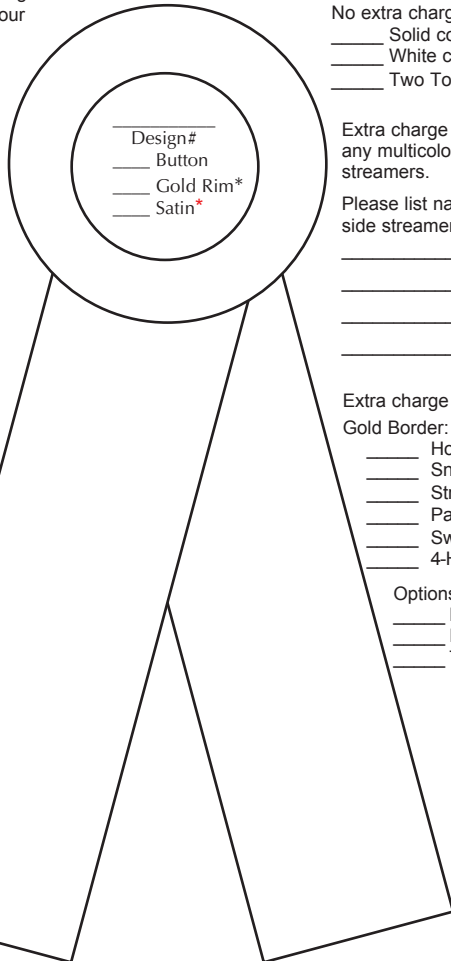
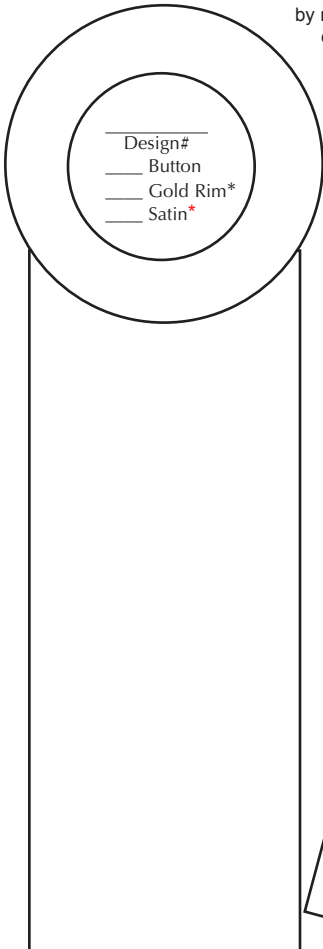

For Custom Printing:
Indicate your color preference
here:

- No extra charge for:
- _____ Solid color
- _____ White center streamer
- _____ Two Tone

Extra charge applies to
any multicolor side
streamers.

Please list name of multicolor
side streamers.

Extra charge applies to:
Gold Border:

- _____ Horse & Rider
- _____ Snaffle Bit
- _____ Stripes
- _____ Paw Print
- _____ Swimmer
- _____ 4-H (Green only)

Options:

- _____ Place Tab
- _____ Fringe
- _____ Tassels

Rosette Back Preference:
Hook _____ Pin _____ String _____ Plain _____
We will use hook back unless specified.

Additional charges may apply.

**\$10.00 set-up for <25 rosettes with custom design. *Additional charge is .15¢ per satin center. **Additional charge is \$2.25 per mum center.

F: 800-292-7377 or 401-682-2329

Mon - Fri 8am to 6pm EST

Order Toll Free 800-556-2440

www.hodgesbadge.com



SECTION E - EXHIBITOR NUMBERS

Organization Name _____

STOCK EXHIBITOR NUMBERS	
Exhibitor # _____ (sets of 50)	
Starting number _____	Ending number _____
<small>(Consecutive numbering)</small>	
Total quantity _____	Price each _____
TOTAL \$ _____	
Extra strings, order 35003 _____ (bag of 50)	
Numbers may ship separately to avoid crushing ribbons and may incur additional shipping charges.	

CUSTOM EXHIBITOR NUMBERS	
Exhibitor # _____ (sets of 50)	
Starting number _____	Ending number _____
Color _____	Design (if applicable) _____
Total quantity _____	Price each _____
TOTAL \$ _____	
Extra strings, order 35003 _____ (bag of 50)	
Numbers may ship separately to avoid crushing ribbons and may incur additional shipping charges.	

TOTAL QUANTITY _____ SUBTOTAL _____
 PRICE EACH \$ _____ TOTAL SECTION E _____

SECTION F - ID BADGES, BUTTONS, ANIMAL DRAPES, LAPEL PINS AND DOG TAGS

Style #	Quantity	Title	Ribbon Color (if applicable)	Print Color	Design	Design Color(s)

Use this sketch for Horizontal Tape Tops, ID Badges and Animal Drapes

Use this sketch for Lapel Pins and Pin Back Buttons

TOTAL QUANTITY _____

PRICE EACH \$ _____

SUBTOTAL _____

TOTAL SECTION F _____

- We print several catalogs tailored to the needs of specific customers, they are:
- | | |
|---|--|
| <input type="checkbox"/> Athletic | <input type="checkbox"/> Gymnastics, Cheer & Dance |
| <input type="checkbox"/> Dog Show | <input type="checkbox"/> Recognition |
| <input type="checkbox"/> Equestrian | <input type="checkbox"/> Scholastic |
| <input type="checkbox"/> Fair, 4-H & Festival | <input type="checkbox"/> Swimming |

If you would like an additional catalog, or if we can send a catalog to a friend, please check the catalog desired.

Mail to: _____

Additional charges may apply.

F: 800-292-7377 or 401-682-2329